Date : 6/2/99	DWG #2002GT	FLEMINGTON PRECAST & SUPPLY, L.L.C.

This Tank Meets or Exceeds The Requirements of N.J.A.C. 7:9A

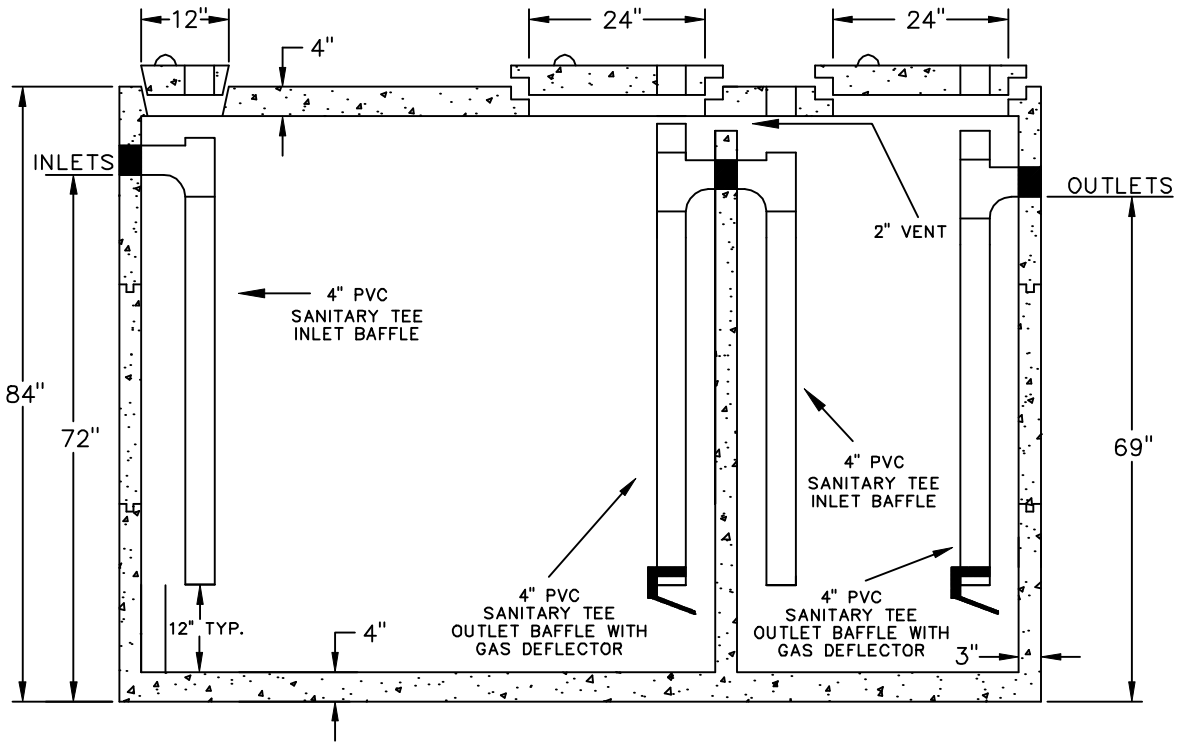

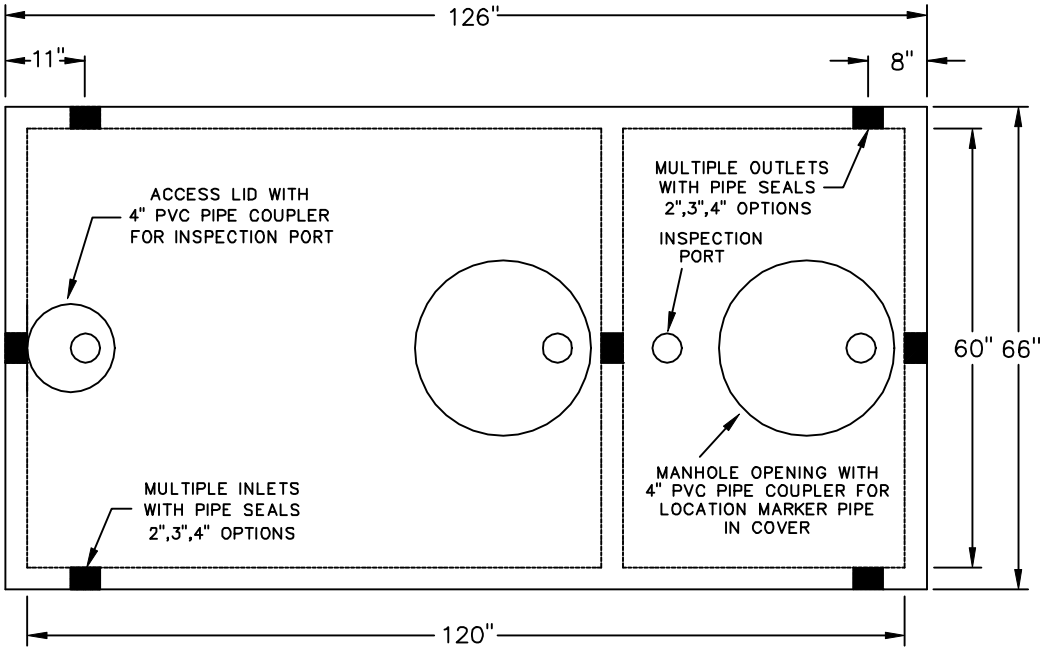

SPECIFICATIONS	SEPTECH™ NJ 2000 GALLON 2-COMPARTMENT GREASE TRAP	NJ2000GT-2C

Minimum Concrete Strength - 4000 P.S.I. @ 28 Days
Reinforcement - #3 & #4 Rebar in Top; 6"x6"x10 Ga. wire mesh in Sides & Bottom
Secondary Reinforcement Synthetic Fibers Throughout
Construction Joint - Sealed with Conseal CS-101 Butyl Resin Sealant
Design - Grease Trap to be As Manufactured By:

FLEMINGTON PRECAST & SUPPLY, L.L.C.
18 Allen Street, Flemington, NJ 08822-1120
Ph. (908) 782-3246 Fax (908) 782-1981